Customer No.:

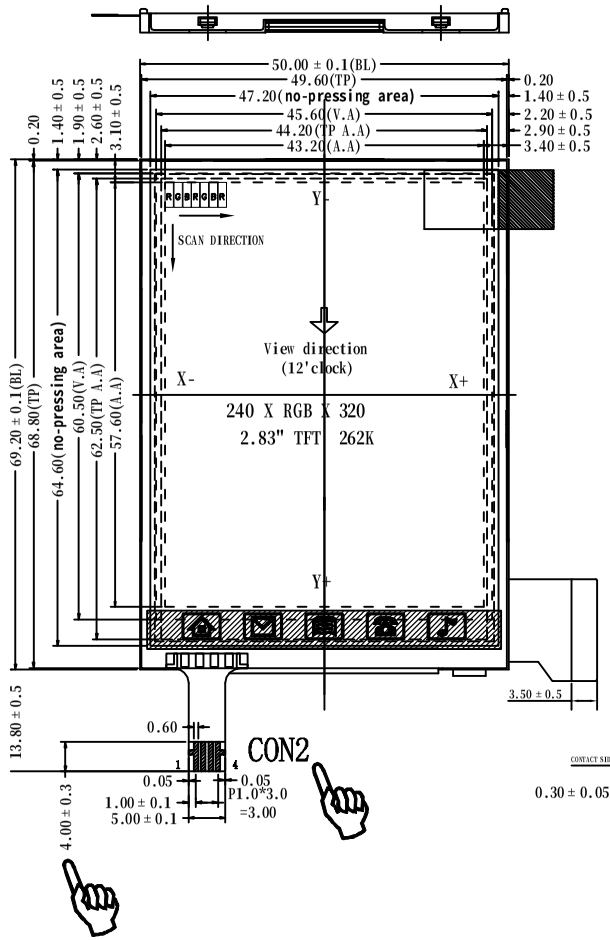

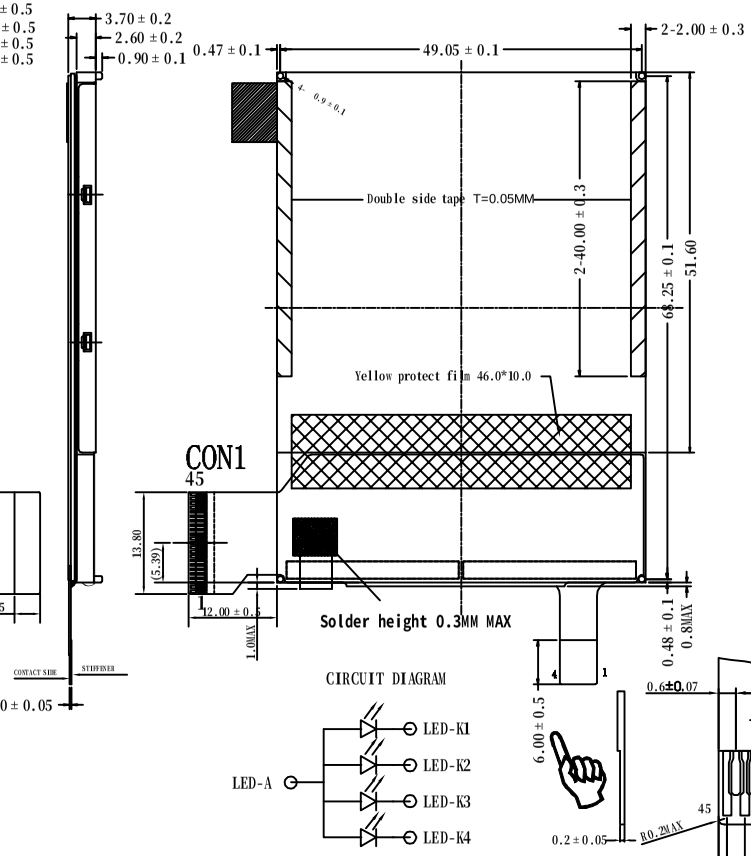

CIRCUIT DIAGRAM

CON1 PIN DESCRIPTION

1	GND	25	DB3
2	IM0	26	DB2
3	IM1	27	DB1
4	IM2	28	DB0
5	IM3	29	SDO
6	RESET	30	SDI
7	VSYNC	31	RD
8	HSYNC	32	WR/SCL
9	DOTCLK	33	RS
10	ENABLE	34	CS
11	DB17	35	FMARK
12	DB16	36	IOVCC
13	DB15	37	VCC
14	DB14	38	VCI
15	DB13	39	PWM_OUT
16	DB12	40	LEDA
17	DB11	41	LEDK1
18	DB10	42	LEDK2
19	DB9	43	LEDK3
20	DB8	44	LEDK4
21	DB7	45	GND
22	DB6		
23	DB5		
24	DB4		

CON2 PIN DESCRIPTION

1	Y-
2	X-
3	Y+
4	X+

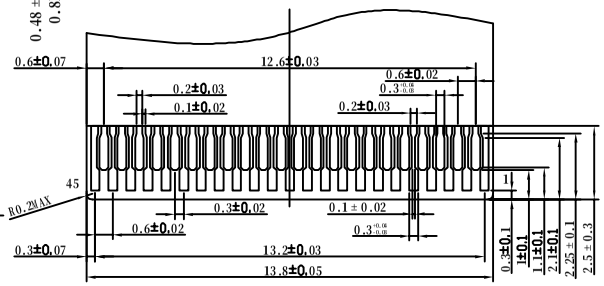

FPC MEET WITH CONNTOR: FH26-45S-0.3SHW(05)

NOTES:

1. OPERATING TEMPERATURE: -10° C TO 60° C
2. STORAGE TEMPERATURE: -20° C TO 70° C
3. VIEWING DIRECTION : 12:00
4. POLARIZER SIZE: TRANSMISSIVE
5. DRIVE IC:ILI9331
6. BACKLIGHT: 4CHIP-WHITE LED
7. ROHS COMPLIANCY
8. FPC MEET WITH CONNTOR:FH26-45S-0.3SHW VENDOR :HRS
9. GENERAL TOLERANCE ±0.2

CUSTOMER APPROVE		AMEND			液晶显示模块
Mechanical	Electrical				
		B	MODIFY TF FPC AND ADD CON2 PIN DESCRIPTION	20090714	
		A	TFT240320-186+TT1093	20090713	
		NO.	CONTENT	DATE	

TRULY SEMICONDUCTORS LTD.

PRODUCT NO. TFT240320-253-E		DRAW NO. LCM0821	REV B
DWN CHENFUXIU		DSN CHENFUXIU	
CHKD WCY/QJM		APPD HYQ	
NOT IN SCALE		UNIT mm	SHEET: 1/1